

SPECIFICATION

1. FOUNDATION: R.C.C. 1:2:4 PILE 10" (25) DIA. 3.5 M DEEP. BK. WORK IN C.M. 1:6 IN BASEMENT.
2. SUPERSTRUCTURE: BRICK WORK IN C.M. 1:6.
3. ROOF: R.C.C. 1:2:4 SLAB 4 1/2" (11) TH.
4. JOINERY: COUNTRY WOOD DOORS & WINDOWS.
5. FLOORING: PARTLY MOSAIC & PARTLY CEMENT FLOORING.
6. WEATHERING COURSE: BRICK TELL L.M. CONCRETE 1:2 & ONE LAYER OF TILES IN C.M. 1:4.
7. FINISHING: CEILING PLASTERING IN C.M. 1:3, WALL PLASTERING IN C.M. 1:6. WHITE WASHING WALLS & PAINTING WOOD WORK.

JOINERY

| | | | |
|----|----------|-----------|-------------|
| D1 | DOORS | 33 x 7 0" | 1.00 x 2.10 |
| D2 | " | 30 x 7 0" | 0.90 x 2.10 |
| D3 | " | 29 x 7 0" | 0.85 x 2.10 |
| D4 | " | 26 x 7 0" | 0.75 x 2.10 |
| W | WINDOWS | 30 x 4 6" | 0.90 x 1.35 |
| W1 | " | 40 x 2 6" | 1.20 x 0.75 |
| J | RCC JALI | 30 x 16" | 0.90 x 0.45 |
| O | OPENING | 30 x 7 0" | 0.90 x 2.10 |

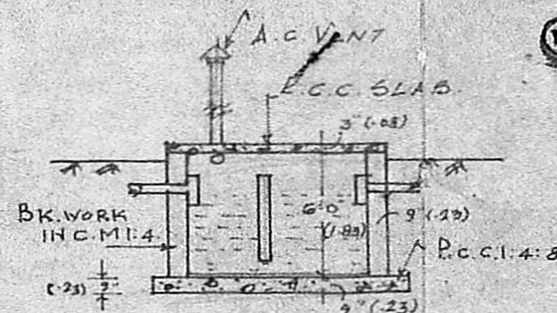

SEC. OF SEPTIC TANK
7'4" x 6' (2.1 x 1.83 M)

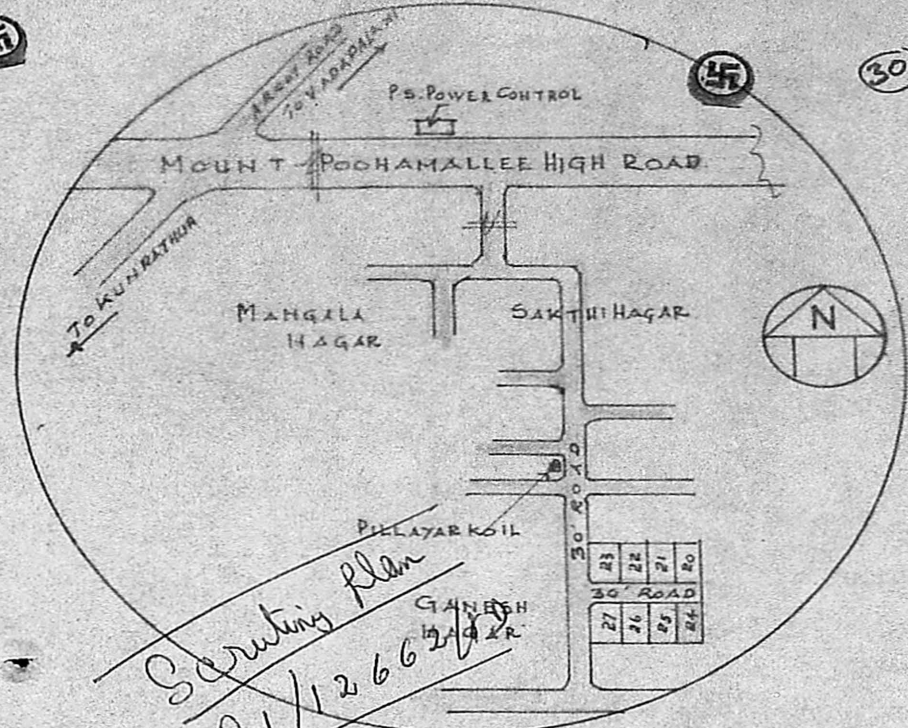

Surveying plan
A1/12662/19

TOPO PLAN

PLOT AREA: 1920 Sft. (178.44 Sqm)
BUILT-UP AREA: 565 Sft. (52.50 Sqm)

PROPOSED
BOUNDARY
ROAD

Imperial Plan
Travelled rd with street light 300 ft away from transmitter station.
22/10/89

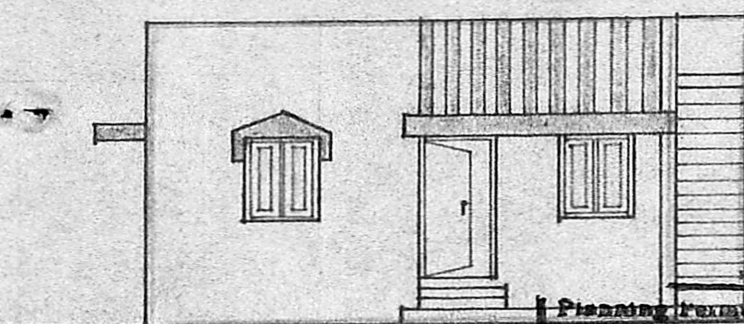

FRONT ELEVATION APPROVED

Subject to the conditions in this office letter.
No. A1/12662/19 Dt. 30/11-89.
c/c. T. S. 30/11/89.
FOR MEMBER SECRETARY
MADRAS METROPOLITAN
DEVELOPMENT AUTHORITY

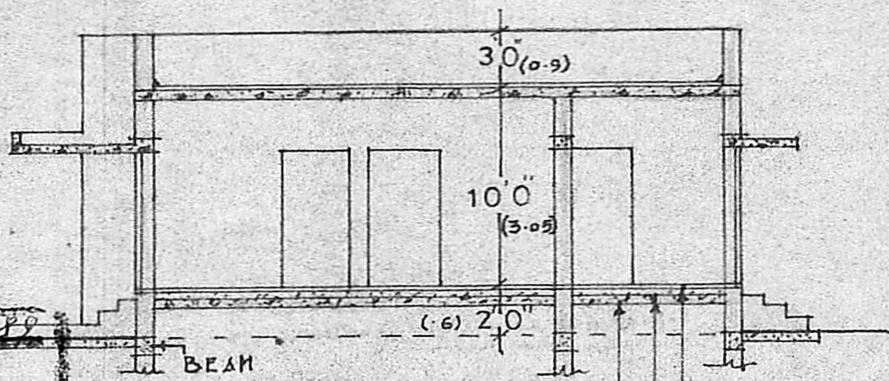

SEC. ON. P-Q.

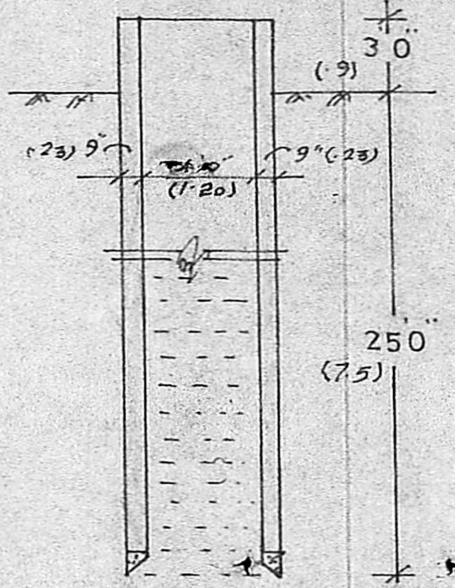

SEC. OF WELL

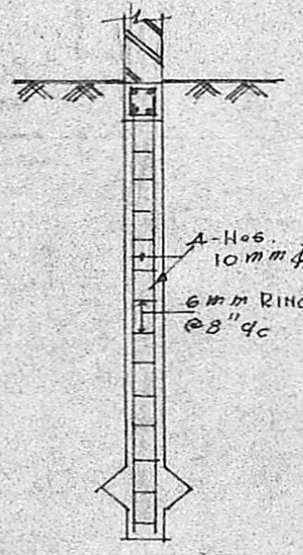

10" (250) DIA. R.C.C. PILE 3.5 M. DEEP.

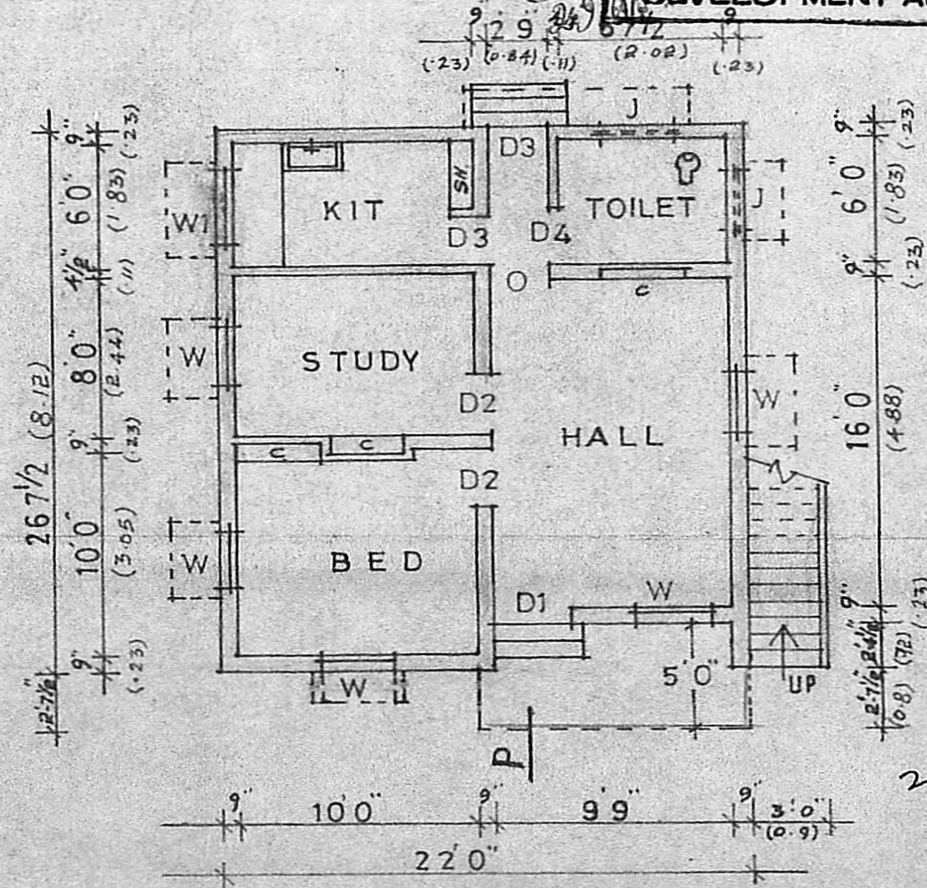

GROUND FLOOR PLAN

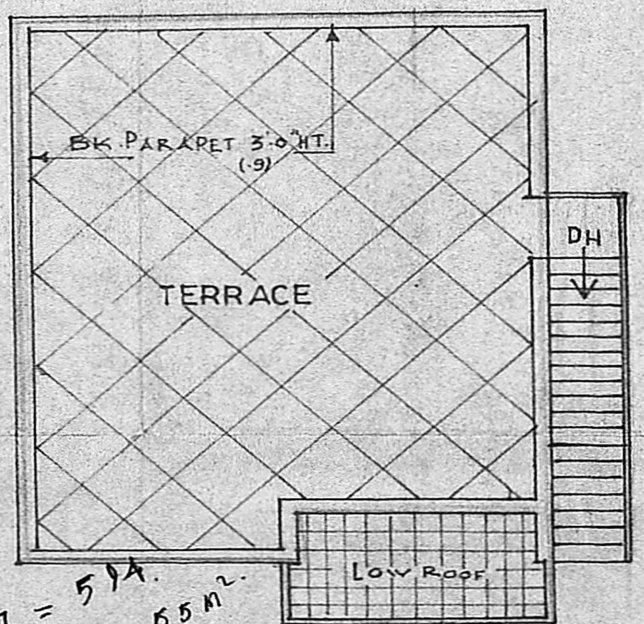

TERRACE PLAN

22 x 27 = 594 55 m²
32 x 60 = 1920 Sq 178 m²

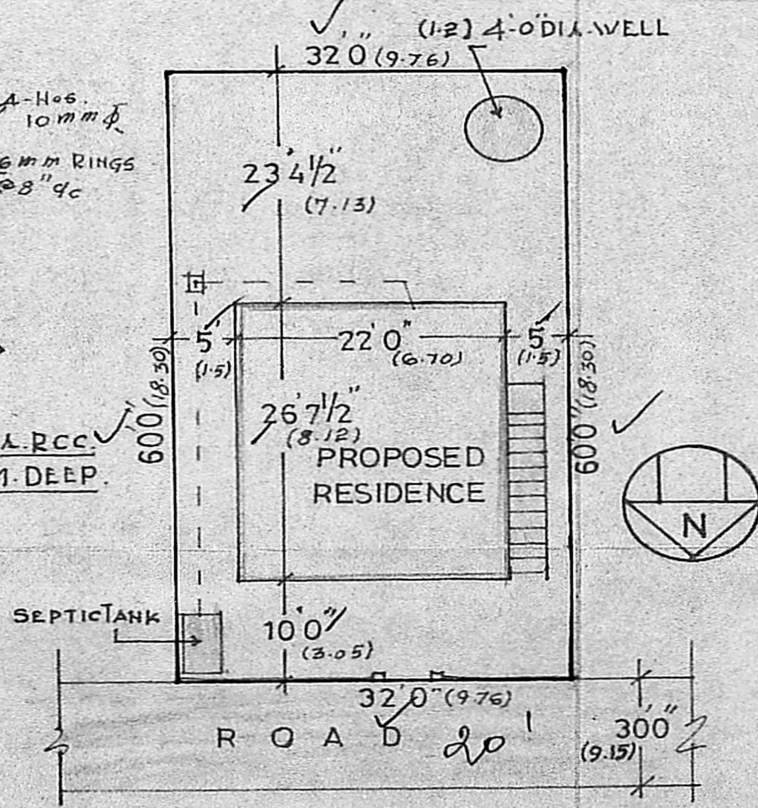

SITE PLAN
SCALE 1"=16'0" (1:200)

PROPOSED RESIDENCE FOR
Smt. B. ANANTHALAKSHMI
IN PLOT NO. 24. SURVEY NO. 260.1A1.
GANESH NAGAR, PORUR,
VILLAGE, SAIDAPET TALUK,
CHENGALPUT DISTRICT.

SCALE 1"=8'0" (1:100)

OWNER: (B. Ananthalakshmi)
(W/O S.N.R. BALASUBRAMANIAN)
B. Ananthalakshmi

L. SURVEYOR

N. JOACHIM SELVARAJ, B.E.
Consulting Engineer.
Licensed Surveyor,
Class I No. 65, 34 Arcot Road
KODAMBAKKAM, MADRAS-600 024.